

Gwangju University

# 2026 September Semester Admission Guideline

For International Students

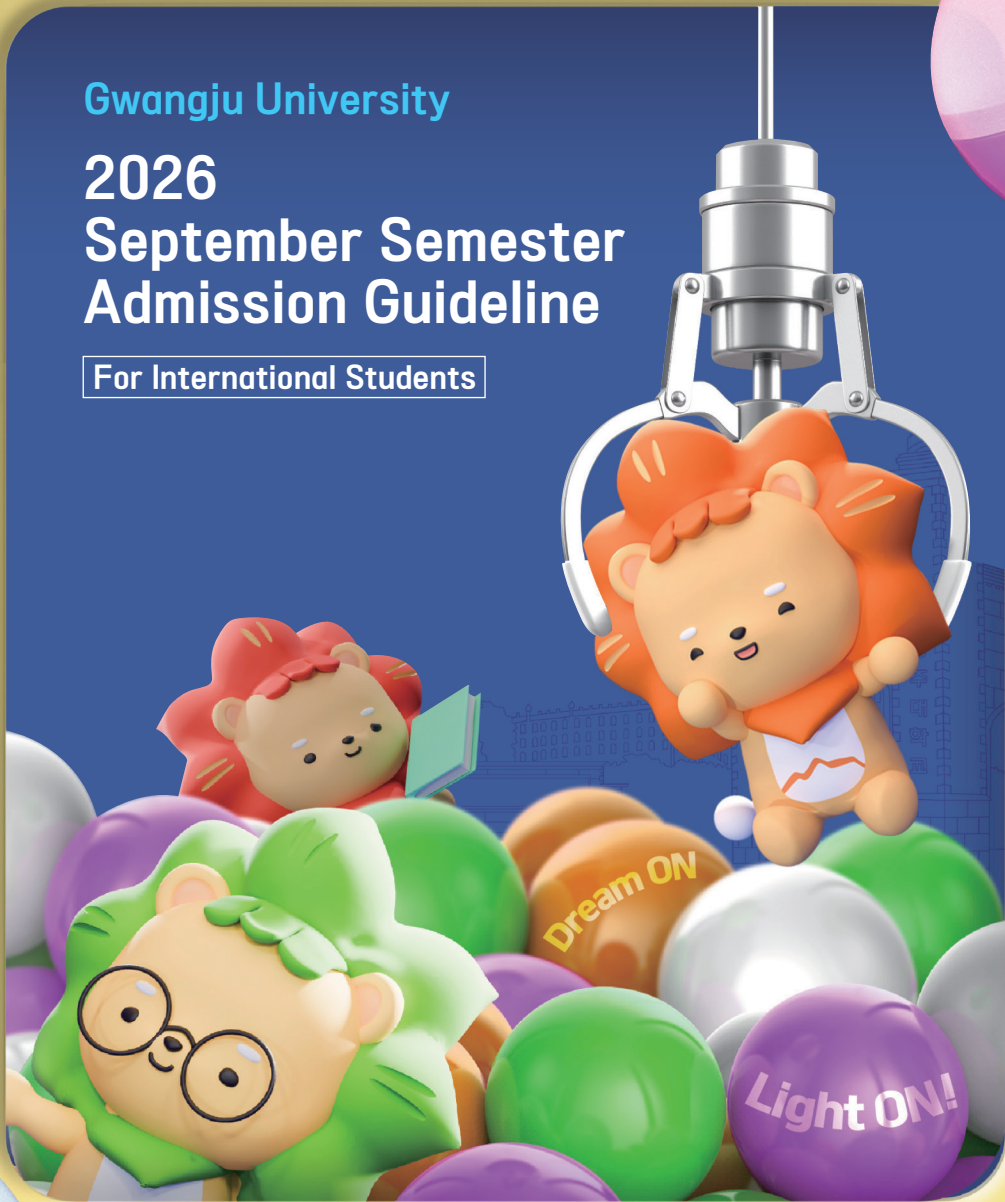

# 1. Admission Units

2026 Freshman Admission				
College	Department/Division	Korean Track	English Track	Tuition(KRW)
College of Health Welfare	Health Administration	○		3,744,000
	Social Welfare	○		3,167,000
	Food Science & Nutrition	○		3,744,000
	Pet Health Industry	○		3,744,000
College of Cultural Industry	Sports Science	○		3,744,000
	Taekwondo	○		3,744,000
	Visual & Media Design	○		3,744,000
	Industrial Design	○		3,744,000
	Interior Design	○		3,744,000
	Fashion & Jewelry	○		3,744,000
	Beauty Science	○		3,744,000
	Photography, Image & Media	○		3,744,000
	Creative Writing	○		3,167,000
	Airline Service	○		3,167,000
Hotel Culinary & Baking Arts	○		3,744,000	
College of Humanities & Social Sciences	Youth Counseling · Lifelong Education	○		3,167,000
	Psychology	○		3,744,000
	Police Administration	○		3,167,000
	Fire Administration	○		3,167,000
	Library & Information Sciences	○		3,167,000
	Business Administration	○	○	3,167,000
	Accounting & Tax	○		3,167,000
	Trade & Distribution	○		3,167,000
	Urban · Real Estate	○		3,167,000
College of Engineering	Architecture(5-year program)	○		3,744,000
	Architectural Engineering(4-year program)	○		3,744,000
	Computer Engineering	○	○	3,744,000
	Electrical Engineering	○		3,744,000
	Civil Engineering	○		3,744,000
	Mechanical & Automotive Engineering	○		3,744,000
College of Entrepreneurship	Global Contents	○		3,167,000

## 2026 Transfer Admission

College	Department/Division	Korean Track		Chinese Track		Tuition(KRW)
		3rd Year	4th Year	3rd Year	4th Year	
<b>College of Health Welfare</b>	Social Welfare	○	○			3,167,000
	Speech-Language Therapy	○	○			3,744,000
	Food Science & Nutrition	○	○			3,744,000
	Health Administration	○	○			3,744,000
	Paramedicine	○	○			3,744,000
<b>College of Culture Industry</b>	Sports Science	○	○	○	○	3,744,000
	Visual & Media Design	○	○	○	○	3,744,000
	Industrial Design	○	○			3,744,000
	Interior Design	○	○			3,744,000
	Fashion•Jewelry Design	○	○			3,744,000
	Beauty Science	○	○	○	○	3,744,000
	Photography & Image	○	○			3,744,000
	Creative Writing	○	○			3,167,000
	Hotel & Tourism Business Management	○	○			3,167,000
	Airline Service	○	○	○	○	3,167,000
	Hotel & Food Service Culinary Arts	○	○	○	○	3,744,000
<b>College of Humanities &amp; Social Sciences</b>	Youth Counseling & Lifelong Education	○	○	○	○	3,167,000
	Psychology	○	○			3,744,000
	Police Administration	○	○			3,167,000
	Fire Administration	○	○			3,167,000
	Cyber Security & Police	○	○			3,394,000
	Library & Information Sciences	○	○			3,167,000
	Business Administration	○	○	○	○	3,167,000
	Accounting & Tax	○	○			3,167,000
	Trade & Distribution	○	○	○	○	3,167,000
	Urban•Real Estate	○	○			3,167,000
<b>College of Engineering</b>	Architecture	○	○			3,744,000
	Computer Engineering	○	○	○	○	3,744,000
	AI Software	○	○			3,744,000
	Electrical Engineering	○	○			3,744,000
	Civil Engineering	○	○			3,744,000
	Mechanical & Automotive Engineering	○	○	○	○	3,744,000

## 2. Application Schedule

Round	Submission of Documents	Result Announcement	Tuition Payment
1	June 1 - June 10, 2026	Before June 24, 2026	July 20 - July 24, 2026
2	June 22 - July 1, 2026	Before July 15, 2026	July 20 - July 24, 2026

## 3. Evaluation

Type	Document Screening	Remarks
Freshman Transfer	100%	Comprehensive evaluation of academic ability, language proficiency, etc.

※ Additional in-person or online interviews may be conducted if necessary

## 4. Eligibility

All	<ul style="list-style-type: none"> <li>- Applicants whose both parents are non-Korean nationals</li> <li>- Dual nationals and stateless persons are not recognized as foreign applicants</li> </ul>	
Freshman	<ul style="list-style-type: none"> <li>- Applicants who completed(or are expected to complete) primary and secondary education equivalent to Korean schooling</li> </ul>	
Transfer	2nd year	<ul style="list-style-type: none"> <li>- Applicants who have completed(or are expected to complete) at least one year at a 4-year accredited university in Korea or abroad</li> </ul>
	3rd year	<ul style="list-style-type: none"> <li>- Applicants who have completed(or are expected to complete) at least two years at a 4-year accredited university in Korea or abroad, or who have graduated(or are expected to graduate) from a junior college</li> </ul>
	4th year	<ul style="list-style-type: none"> <li>- Applicants who have graduated(or are expected to graduate) from a 3-year junior college program in Korea or abroad in a related field of study</li> </ul>

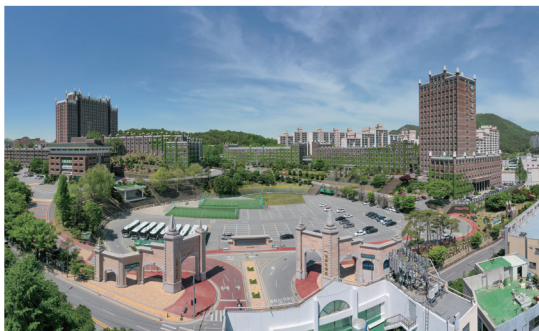

## 5. Language Proficiency

Freshman	Korean Track	TOPIK Level 3 or higher, or an equivalent qualification (Level 2 or higher for Arts and Physical Education majors)
	English Track	TOEFL iBT 59, IELTS 5.5, CEFR B2, TEPS 600, NEW TEPS 202, or equivalent qualification
Transfer	Korean Track	TOPIK Level 3 or higher, or an equivalent qualification (Level 2 or higher for Arts and Physical Education majors)
	Chinese Track	No language proficiency requirement (Must complete 200 hours of Korean language training after admission)
Graduation	Korean Track	TOPIK Level 4 or higher, or GU TOPIK Level 4 or higher (Level 3 or higher for Arts and Physical Education majors)
	Chinese Track	TOPIK Level 4 or higher, or GU TOPIK Level 4 or higher (Level 3 or higher for Arts and Physical Education majors)

## 6. Required Documents

Documents	Note
- Application forms(GU format)	- Including study plan, self-introduction, financial affidavit for study, consent form for collection, use, and provision of personal information
- Copy of passport and two passport-sized photos	
- Copy of applicant's and parents' ID cards	
- Certificate of family relationship	- English version of the Certificate of Family Relationship
- Alien Registration Card in Korea	- if applicable
<b>Certificate of graduation and academic transcript from the most recently attended school</b>	<b>Verification of Academic Credentials</b>
- Freshman: high school diploma and academic transcript	- Original Apostille or Consular Authentication issued by the Korean Embassy/Consulate
- Transfer: certificate of degree(or certificate of completion) from a junior college or higher, and academic transcript	- Academic Credential Verification Report(if applicable)
- Financial Guarantee Documents	- KRW 16,000,000
- Certificate of Employment and Income Statement of the applicant's parents	
- Certificate of TOPIK or English proficiency test score	

※ Documents not in Korean or English must be accompanied by an official Korean or English translation.





## 7. Student Support

### Scholarships

	Level	Scholarship		Level	Scholarship
	<b>Korean Track</b> <b>Chinese Track</b>	<b>TOPIK Level 3</b>		40% waiver	<b>English Track</b>
<b>TOPIK Level 4</b>		100% waiver			
<b>TOPIK Level 5</b>		100% waiver			
<b>TOPIK Level 6</b>		100% waiver			

※ Awarded once in the first semester of admission

※ Only TOPIK scores valid within 2 years of the tuition invoice date will be accepted

### Room

Type	Period	Fee(KRW)
<b>4-person</b>	August 31 - February 26, 2027	889,200
<b>3-person</b>		1,087,200
<b>2-person</b>		1,269,000

### Meals

Type	Period	Fee(KRW)
<b>3 meals</b>	Same as the dormitory residence period, excluding weekends and public holidays.	1,650,600
<b>2 meals</b>		1,100,400
<b>1 meals</b>		550,200

### Insurance

Mandatory enrollment in the National Health Insurance (approx. KRW 130,000/month, paid by the student)

## 8. Admission Process

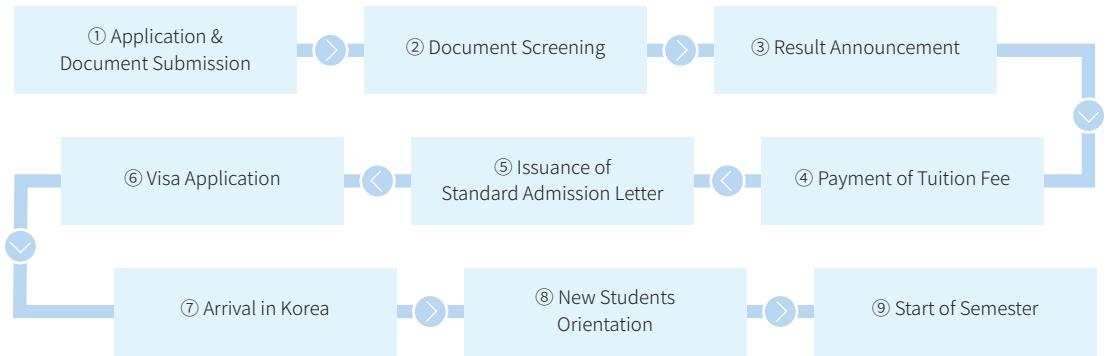

## 9. Additional Information

- 1 Applicants are not allowed to apply for more than one department or division.
- 2 Admission will be revoked if any falsified documents or fraudulent methods are found.
- 3 Freshman students are not permitted to take a leave of absence in their first semester.
- 4 Admitted students must pay the tuition fee within the designated period; failure to do so may result in cancellation of admission.
- 5 All students are required to enroll in the National Health Insurance of Korea.
- 6 Tuition and scholarships are subject to the university's regulations.

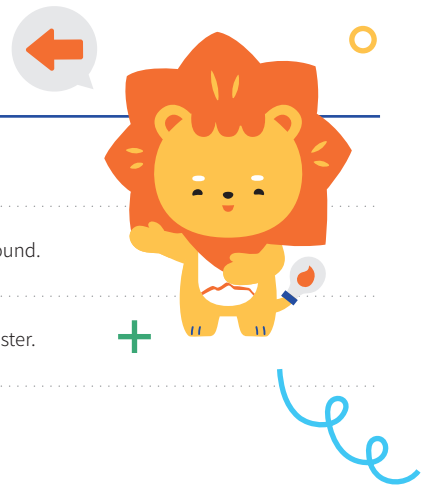

**We Light for You,  
Entrepreneurship Gwangju University**

**ONE PICK**



**Gwangju University**

## **2026 September Semester Admission Guideline**

**For International Students**

**Address** 277 HYODEOK-RO, NAM-GU, GWANGJU, KOREA 61743

**E-mail** [china@gwangju.ac.kr](mailto:china@gwangju.ac.kr) | [vietnam@gwangju.ac.kr](mailto:vietnam@gwangju.ac.kr) | [global@gwangju.ac.kr](mailto:global@gwangju.ac.kr)

**Tell** +82-62-670-2855(China) 2779 (Vietnam)  
2288(English) 2569 (Other Countries)